VISIT…

LANZAROTE Caliente.COM

COSE DELLA VITA

(Can't stop thinking of you)

Testo di E. Ramazzotti / A. Cogliati - Parole inglesi di T. Turner / J. Ralston - Musica di P. Cassano

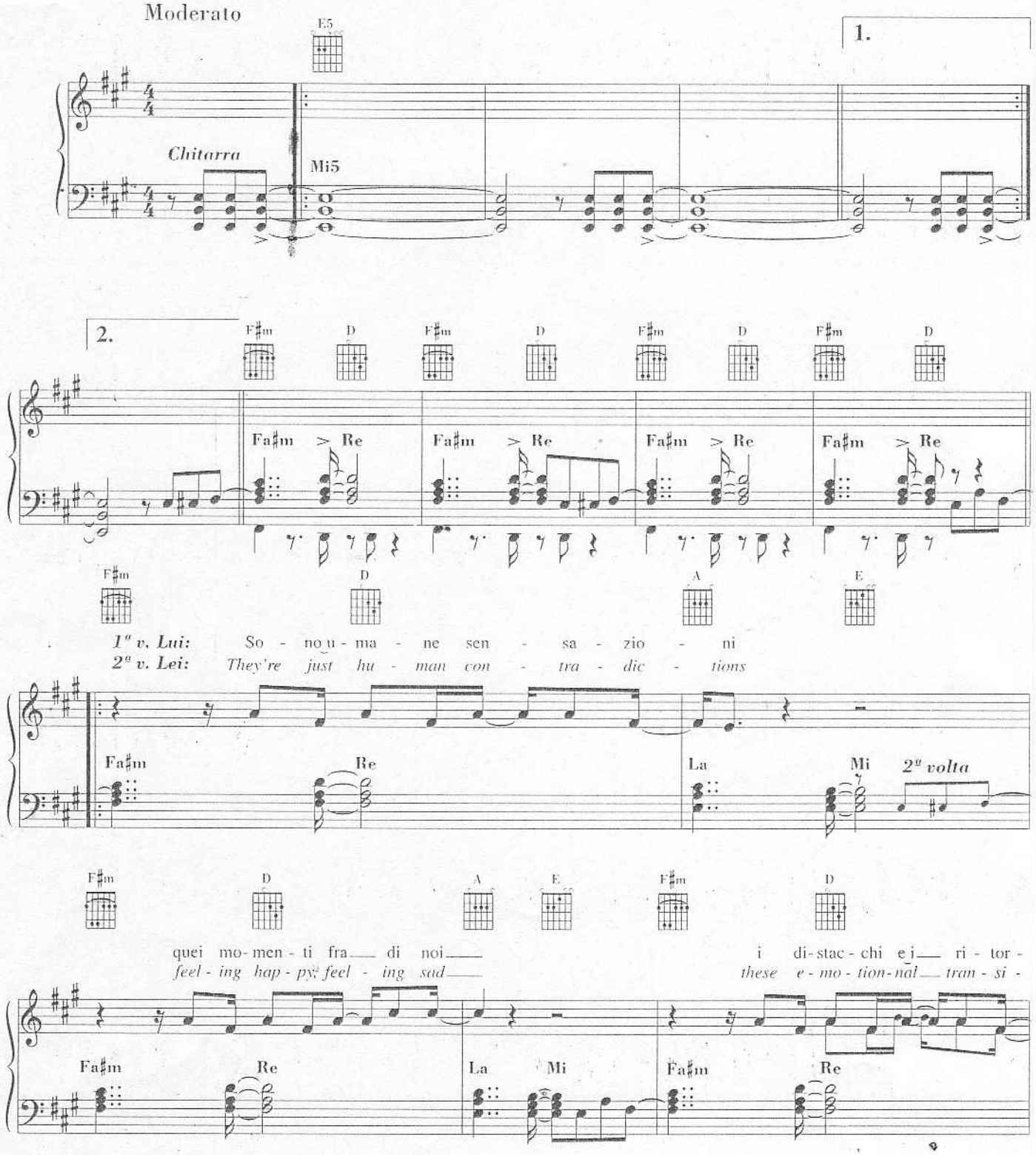

© 1993 by UNALIRA s.a.s. - Milano / PELAGO s.r.l. - Milano
Proprietà per tutti i paesi:
UNALIRA s.a.s. - Via V. Monti, 79/3 - 20145 Milano
PELAGO s.r.l. - Via San Calimero, 7 - 20122 Milano
Tutti i diritti sono riservati a termini di legge. All rights reserved. International Copyright secured.

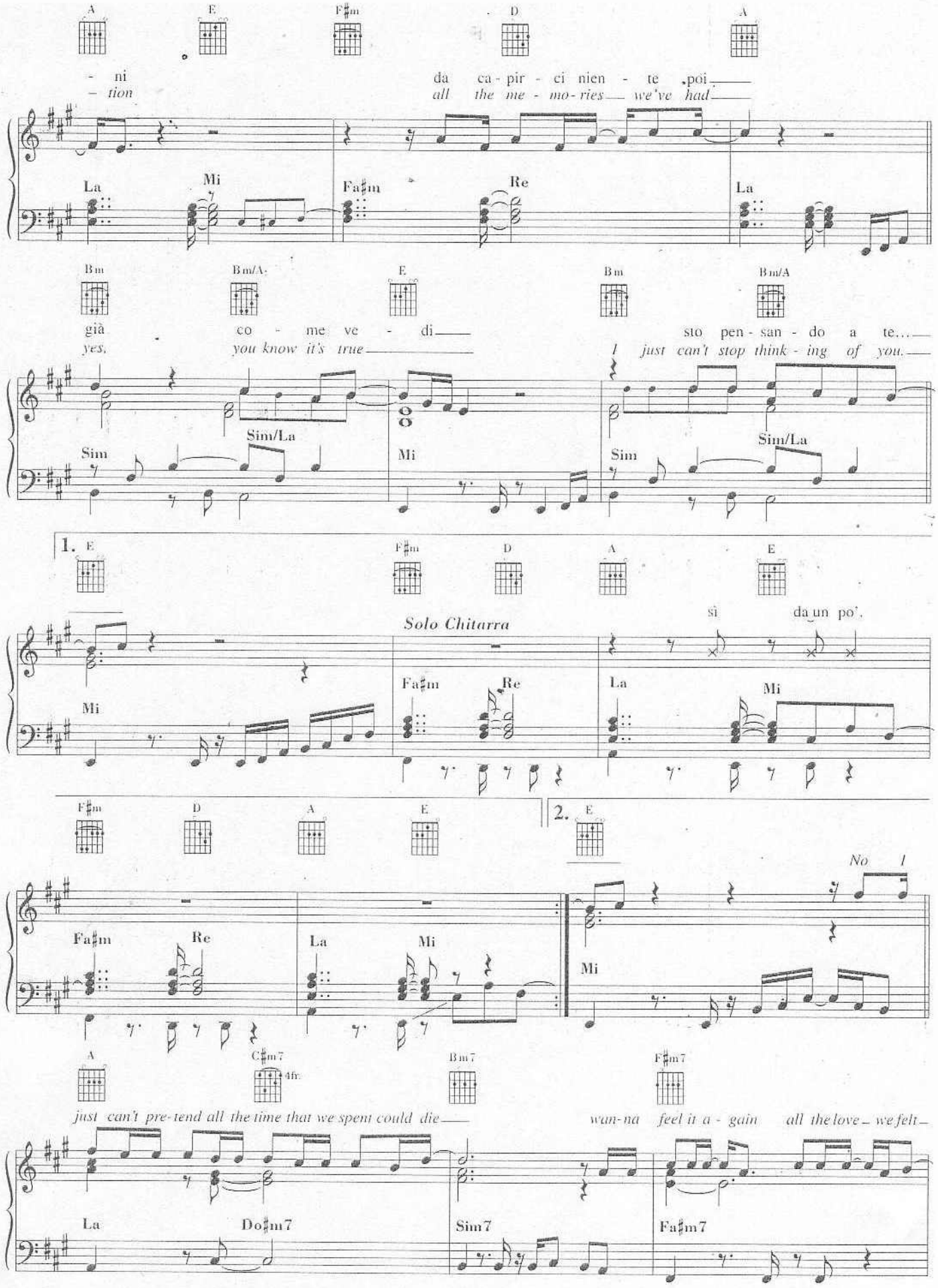
A E F♯m D A
- ni da ca - pir - ci nien - te poi
- tion all the me - mo - ries we've had
La Mi Fa♯m Re La
Bm Bm/A E Bm Bm/A
già co - me ve - di sto pen - san - do a te...
yes, you know it's true I just can't stop think - ing of you.
Sim Sim/La Mi Sim Sim/La
1. E F♯m D A E
Solo Chitarra
sì da un po'.
Mi Fa♯m Re La Mi
F♯m D A E 2. E
Fa♯m Re La Mi
No I
Mi
A C♯m7 4fr. Bm7 F♯m7
just can't pre-tend all the time that we spent could die wan-na feel it a - gain all the love we felt
La Do♯m7 Sim7 Fa♯m7

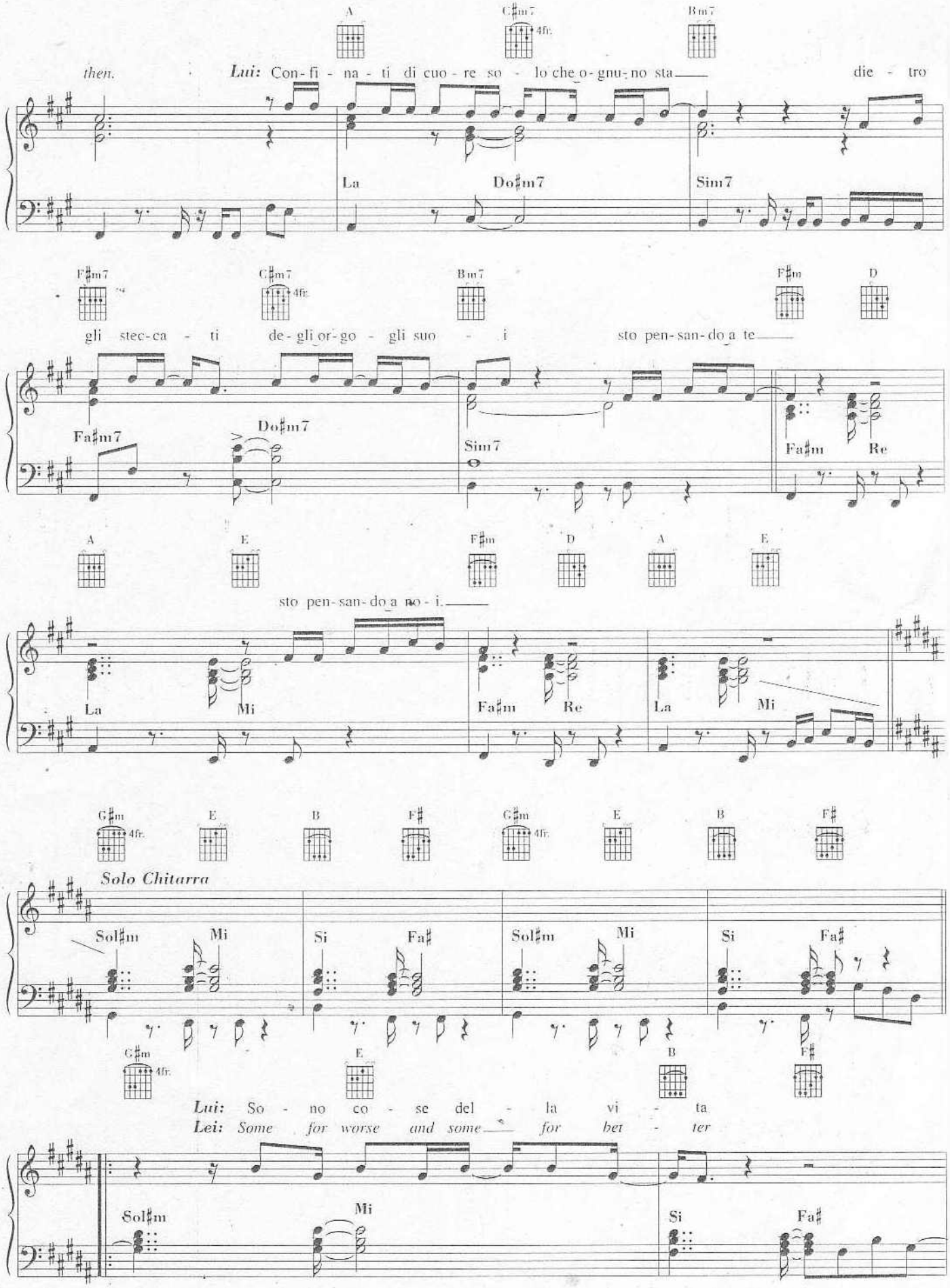
A
C♯m7
4fr.
B m7
then.
Lui: Con-fi - na - ti di cuo - re so - lo che o-gnu-no sta die - tro
La
Do♯m7
Si m7
F♯m7
C♯m7
4fr.
B m7
F♯m
D
gli stec-ca - ti de-gli or-go - gli suo - i sto pen-san-do a te
Fa♯m7
Do♯m7
Si m7
Fa♯m
Re
A
E
F♯m
D
A
E
sto pen-san-do a no - i.
La
Mi
Fa♯m
Re
La
Mi
G♯m
4fr.
E
B
F♯
G♯m
4fr.
E
B
F♯
Solo Chitarra
Sol♯m
Mi
Si
Fa♯
Sol♯m
Mi
Si
Fa♯
G♯m
4fr.
E
B
F♯
Lui: So - no co - se del - la vi - ta
Lei: Some for worse and some for bet - ter
Sol♯m
Mi
Si
Fa♯

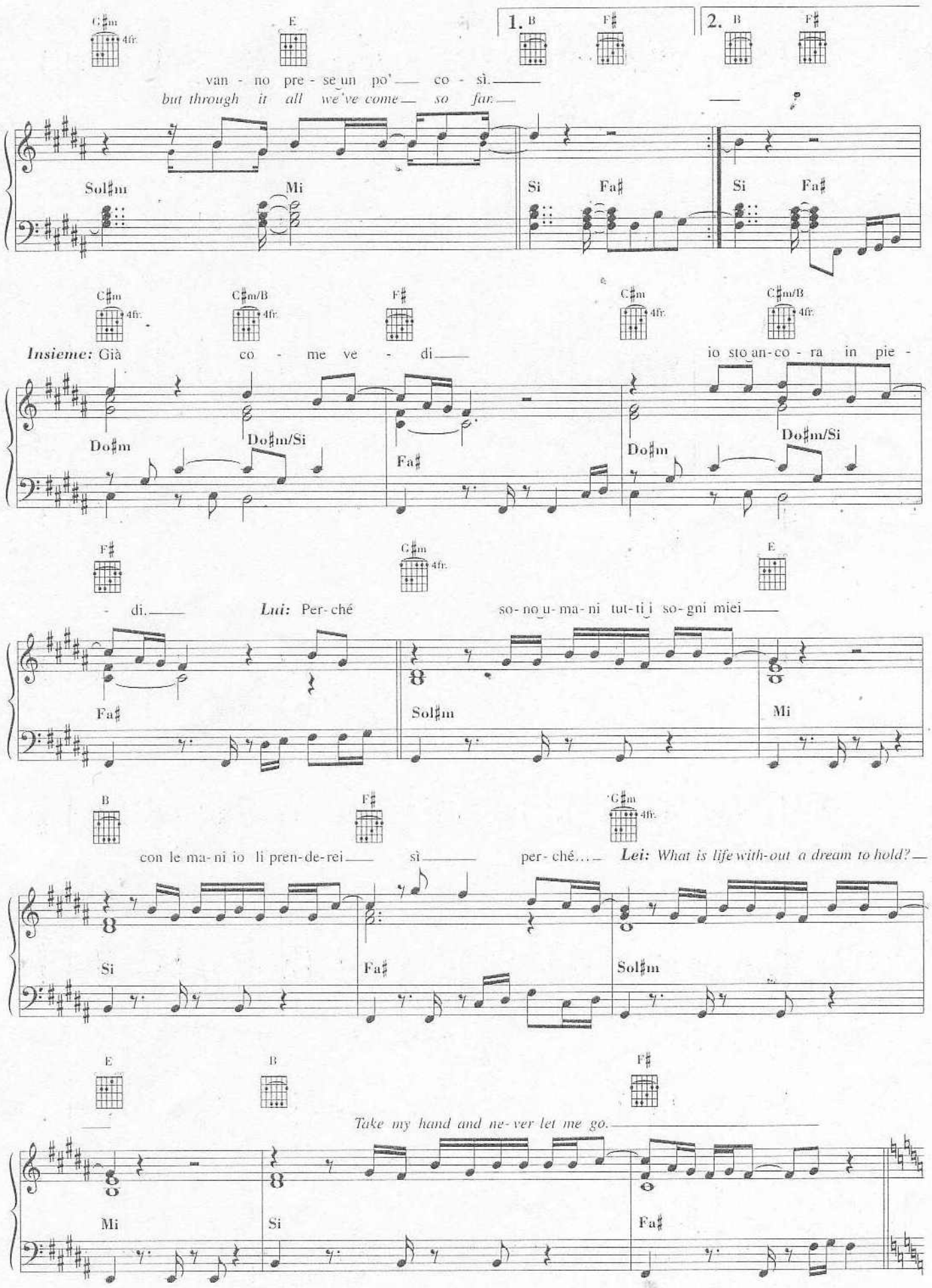
C♯m 4fr.
E
1. B
F♯
2. B
F♯
van - no pre - se un po' co - sì.
but through it all we've come so far.
Sol♯m
Mi
Si
Fa♯
Si
Fa♯
C♯m 4fr.
C♯m/B 4fr.
F♯
C♯m 4fr.
C♯m/B 4fr.
Insieme: Già co - me ve - di io sto an-co - ra in pie -
Do♯m
Do♯m/Si
Fa♯
Do♯m
Do♯m/Si
F♯
G♯m 4fr.
E
- di. Lui: Per-ché so-no u-ma-ni tut-ti i so-gni miei
Fa♯
Sol♯m
Mi
B
F♯
G♯m 4fr.
con le ma-ni io li pren-de-rei sì per-ché... Lei: What is life with-out a dream to hold?
Si
Fa♯
Sol♯m
E
B
F♯
Take my hand and ne-ver let me go.
Mi
Si
Fa♯

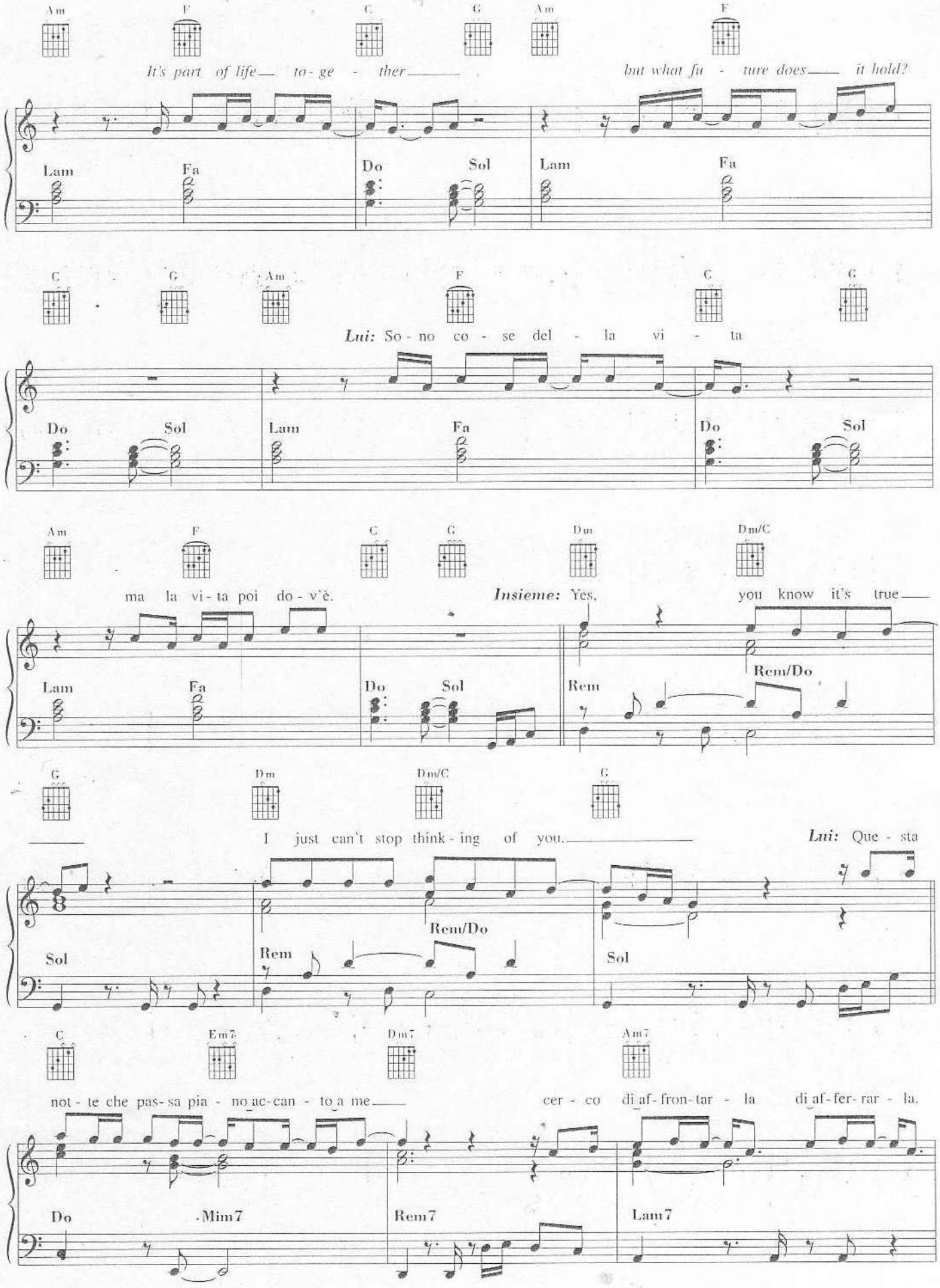
Am F C G Am F
It's part of life to-ge-ther but what fu-ture does it hold?
Lam Fa Do Sol Lam Fa
C G Am F C G
Lui: So-no co-se del-la vi-ta
Do Sol Lam Fa Do Sol
Am F C G Dm Dm/C
ma la vi-ta poi do-v'è. Insieme: Yes. you know it's true
Lam Fa Do Sol Rem Rem/Do
G Dm Dm/C G
I just can't stop think-ing of you. Lui: Que-sta
Sol Rem Rem/Do Sol
C Em7 Dm7 Am7
not-te che pas-sa pia-no ac-can-to a me cer-co di af-fron-tar-la di af-fer-rar-la.
Do Mim7 Rem7 Lam7

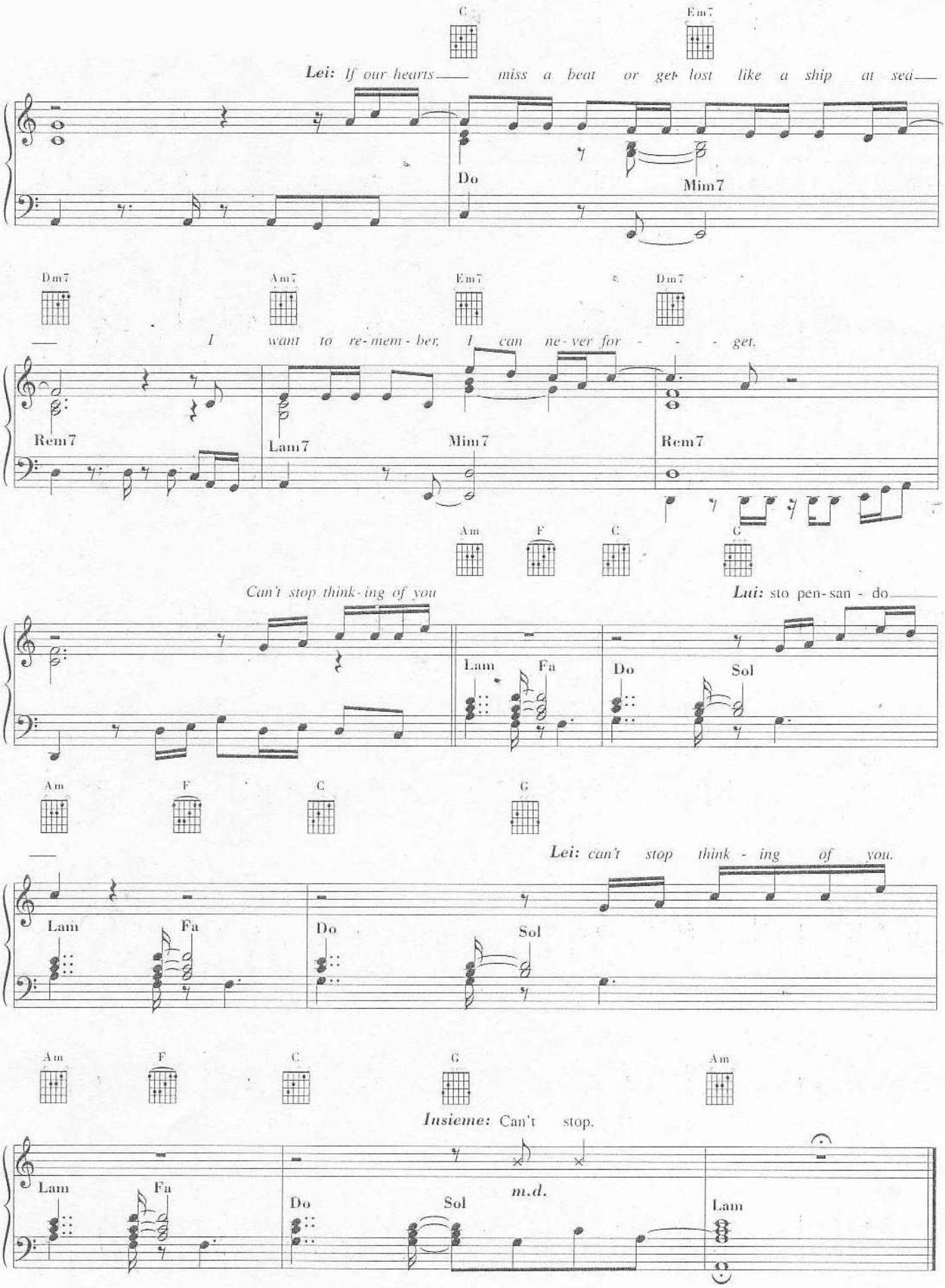
C
Em7
Lei: If our hearts — miss a beat or get lost like a ship at sea —
Do
Mim7
Dm7
Am7
Em7
Dm7
— I want to re-mem-ber, I can ne-ver for - - - get.
Rem7
Lam7
Mim7
Rem7
Am
F
C
G
Can't stop think-ing of you
Lui: sto pen-san - do —
Lam
Fa
Do
Sol
Am
F
C
G
Lei: can't stop think - ing of you.
Lam
Fa
Do
Sol
Am
F
C
G
Am
Insieme: Can't stop.
Lam
Fa
Do
Sol
m.d.
Lam